

PREFERRED SIGNS

1906 N. DIXIE HWY.

HOLLYWOOD FL. 33020

HOLLYWOOD: 922-0126

FT. LAUDERDALE: 731-5448

FACSIMILE: 923-3359

NAME *Humana-East Hollywood Medical Assoc*

ADDRESS *2216 Hollywood Blvd.*

CITY *Hollywood, FL*

SCALE:

DATE:

PHONE #

SHOPPING CENTER:

DRAWN BY:

NEON: mm / COLOR:

TRANSFORMER:

STORE FRONTAGE:



east elevation

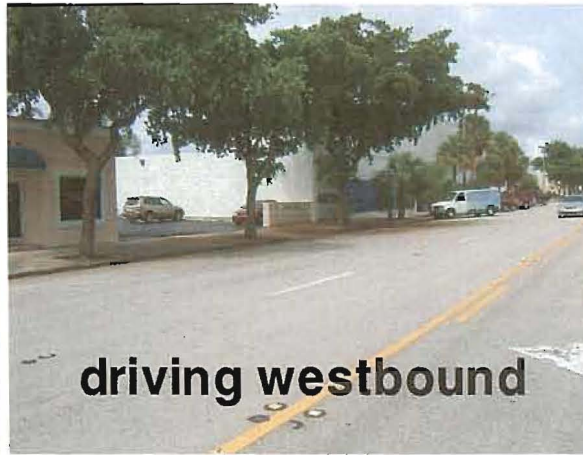

driving westbound



south elevation



south elevation



driving eastbound



west elevation

PREFERRED SIGNS

1906 N. DIXIE HWY.
HOLLYWOOD FL. 33020

HOLLYWOOD: 922-0126
FT. LAUDERDALE: 731-5448
FACSIMILE: 923-3359

NAME *Humana-East Hollywood Medical Assoc.*

ADDRESS *2216 Hollywood Blvd.*

CITY *Hollywood, Fl.*

SCALE:

DATE:

PHONE #

SHOPPING CENTER:

DRAWN BY:

NEON: mm / COLOR:

TRANSFORMER:

STORE FRONTAGE:

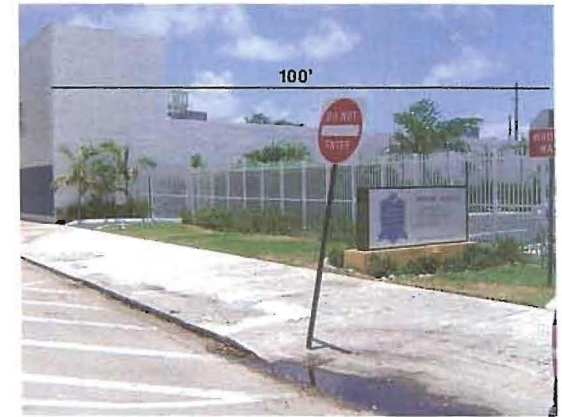
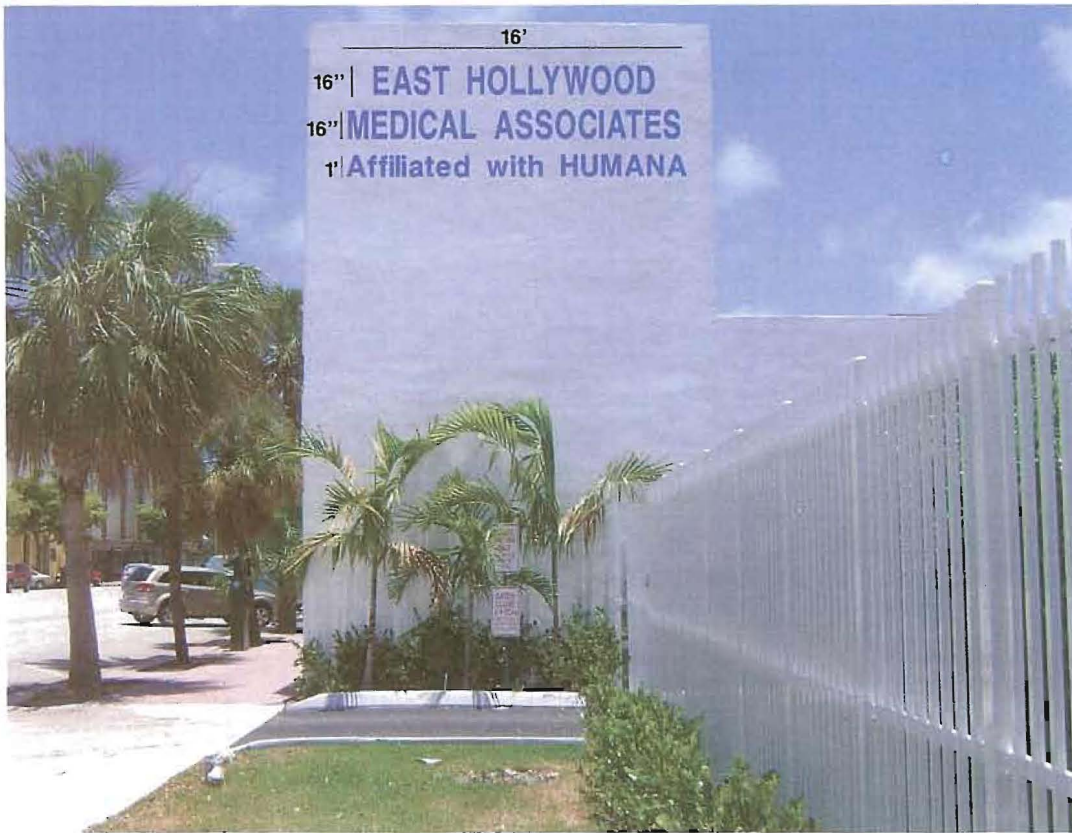

ILLUMINATED CHANNEL LETTERS

16" - 12" Channel Letters
size

Flat Plexi Face

BLUE
color

BRONZE Channel
color

BLUE Trim
color

LETTERS ATTACHED TO FACIA WALL WITH #8 x 2 GALVANIZED DECK SCREWS
OR 3/16 x 1-1/4" TAPCONS (min.4 per letter)

LETTERS LOOP JUMPED THROUGH WALL WITH 15000 VOLT GTO WIRE IN GREENFIELD
CONNECTED TO **(2) 15000** VOLT TRANSFORMER AND DISCONNECT SWITCH.

PREFERRED SIGNS

1906 N. DIXIE HWY.
HOLLYWOOD FL. 33020

HOLLYWOOD: 922-0126
FT. LAUDERDALE: 731-5448
FACSIMILE: 923-3359

NAME *Humana - East Hollywood Medical*

ADDRESS *2216 Hollywood Blvd. Assoc.*

CITY *Hollywood, Fl.*

SCALE:

DATE:

PHONE #

SHOPPING CENTER:

DRAWN BY:

NEON: **13** mm / COLOR: WHITE

TRANSFORMER: **15000 V**

STORE FRONTAGE: